

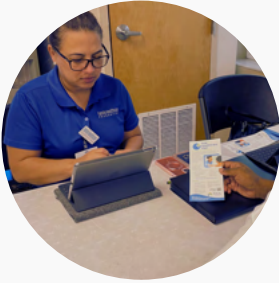

**Family Healthcare
Foundation**

Connecting Communities to Care



2024 Impact Report

Our Vision

Our vision is that every person in Tampa Bay has access to affordable, quality healthcare to ensure a healthy, vibrant community.

Our Values



Gratitude



Compassion



Integrity



Respect



Knowledge

From Our Board Chair

"Healthcare Navigators were more important than ever this year. The Family Healthcare Foundation was pivotal in guiding our community, empowering individuals to make informed decisions, and supporting Tampa Bay's overall health and well-being." - Sandra Murman, Board Chair

From Our Executive Director

"Thank you to the Family Healthcare Foundation's generous funders, community partners, Board of Directors, and staff members. It is through your commitment and passion that we continue to succeed in our mission." - Katie Rodgers Turner, Executive Director

Program Highlights: 2024



7,577

New individuals screened for healthcare services



12,088

Children & adults assisted with healthcare applications

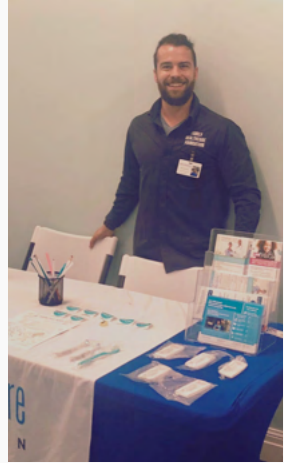

749

Community outreach events attended



Impact Stories



Joanna, Pasco County

“My Navigator helped me find the best health coverage during my pregnancy, and she makes sure my plan covers our doctors each year. She’s always available with tips and answers. Thank you!”



Carlos, Pinellas County

“We lost our insurance in June, but our Navigator helped us navigate our options with care and professionalism. Thanks to her, my children, wife, and I now have coverage. Thank you!”

Sally Marie, Hillsborough County

“This was my first time needing health insurance outside of my employer. At 62 and newly divorced, the overwhelm was pretty intense. My Navigator was so excited and she said she was happy and grateful that she was able to find me affordable coverage! I had first called in to see if I could get insurance to replace the \$600/month Cobra insurance I had been paying since July. She explained why I couldn’t start new coverage until January. She scheduled a follow-up call for when Open Enrollment started. Today was that follow-up appointment and she hit it out of the park! She is compassionate and caring to a degree I have seldom encountered. I know in my heart that she enjoys helping people. I am incredibly grateful she drew the short straw and ended up with me! I had a lot of questions and complications and she never lost patience or her humor.”





Program Spotlight:

Polk County Navigators

Thanks to the support of Polk County, the Family Healthcare Foundation promotes the Polk HealthCare Plan at outreach events, ensuring that Polk residents are well-informed about the program's benefits and eligibility. In 2024, the team assisted by screening individuals and helping them complete applications, making healthcare more accessible for those in need. "It's wonderful to see the progress in Polk County, where the growing population and increased healthcare demand are met with the dedication of Family Healthcare Foundation Navigators, ensuring residents have access to the care they deserve," said Deputy Director Michelle Ray. "It's more than just enrollment and assistance; it's about empowering Polk County residents to access life-changing healthcare, break barriers, and navigate coverage with ease," said Program Coordinator Brenda Luna.



Impact Story: Jody

"I met with my Navigator, and she helped me apply for the Polk Healthcare Plan. I received my new card within two weeks from the date she helped me apply. A week after I received the approval, I was having emergency surgery and a lengthy hospital stay. I am glad I met my Navigator who helped me sign-up for this program. I have not had any healthcare coverage for years. I am very thankful for this organization, my Navigator, and all the work they do."



Financials

Revenue: \$3,083,453

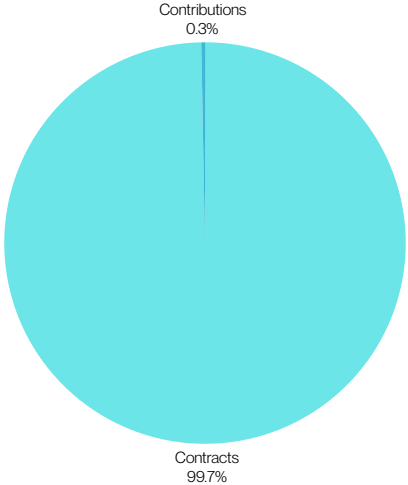

Expenses: \$2,890,825

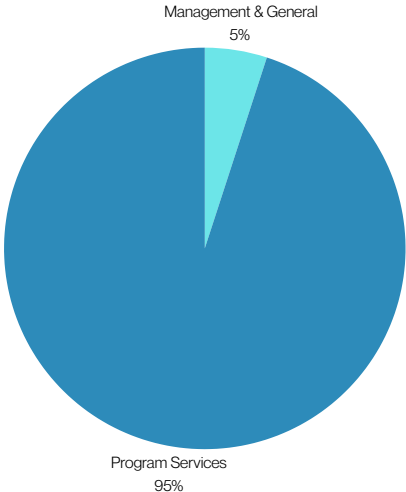

*This Information is pending the 2024 Independent Financial Audit. Those Audited Financial Statements will be made publicly available when finalized.



Thank You

Our Board of Directors

Sandra Murman
Board Chair

Keri Eisenbeis
Vice Chair

Michael D. Aubin
Treasurer

Dr. Jason Wilson
Secretary

Dr. Douglas Holt
Past Board Chair

Mary Ellen Gillette
Board Emeritus

Steven Freedman, Ph.D

Judi Vitucci, Ph.D

Maria Russ, ARNP, CPNP, Ph.D.

Armando Sanchez-Aballi

Scott Darius

Melanie Hall

Bob Henriquez

Karen Perez

Kyle Matthews

Our Supporters



5401 W. Kennedy Ave, Suite 100 Tampa, Fl 33609 | 813-995-7005

Hablamos Español | Falamos Português | Nou pale Kreyol

